

RS1	ROLLING SHUTTERS	12'0" x 7'0"
RS2	"	6'0" x 7'0"
D1	DOORS	6'0" x 7'0"
D2	"	3'0" x 7'0"
D3	"	2'0" x 7'0"
W1	WINDOWS	6'0" x 7'0"
W2	"	3'0" x 7'0"
W3	"	6'0" x 4'0"
W4	"	4'0" x 4'0"
W5	"	4'0" x 3'0"
W6	"	3'0" x 2'0"
BW	BAY WINDOWS	3'0" x 2'0"
V1	VENTILATORS	12'0" x 2'0"
VE	"	6'0" x 2'0"

MMDA IBI/PP NO. B/22157/254B/92

Planning Permit No. **APPROVED**
 SUBJECT TO THE CONDITIONS IN THIS OFFICE LETTER.
 No. B/22157/254B/92 Date: 07/12/92
 FOR MEMBER SECRETARY
 MADRAS METROPOLITAN DEVELOPMENT AUTHORITY
 MADRAS-600 008.

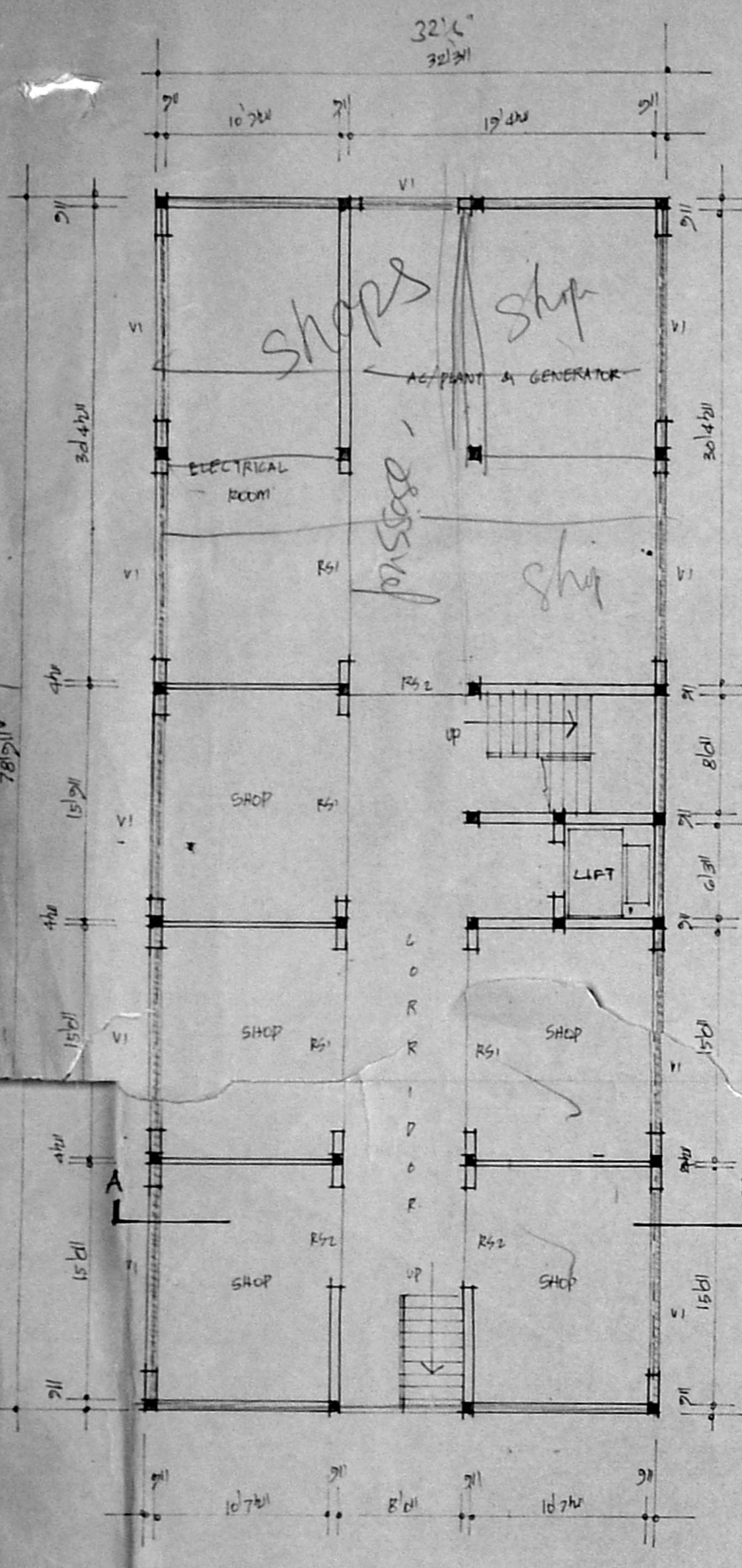

BASEMENT FLOOR PLAN.

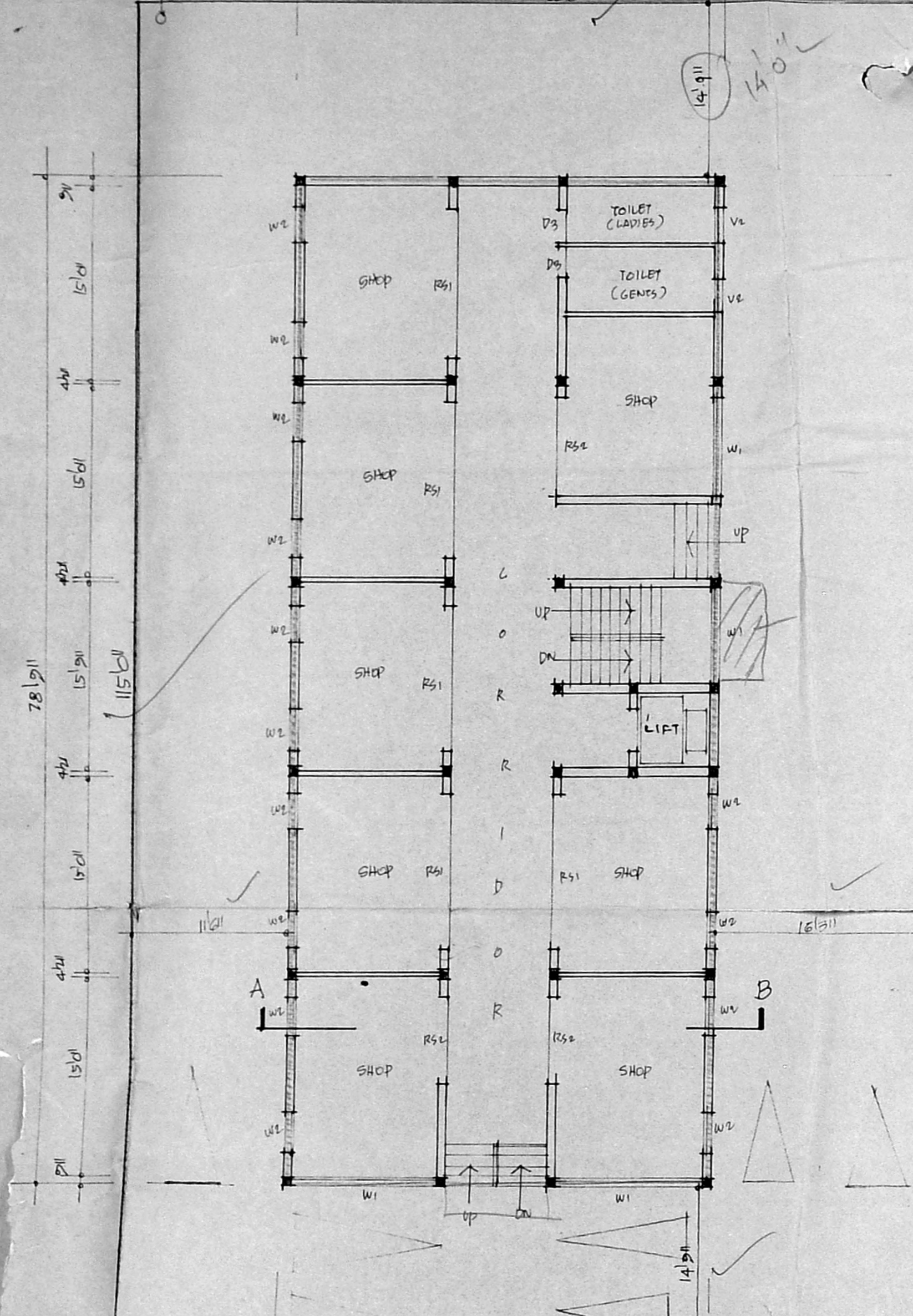

GROUND FLOOR PLAN.

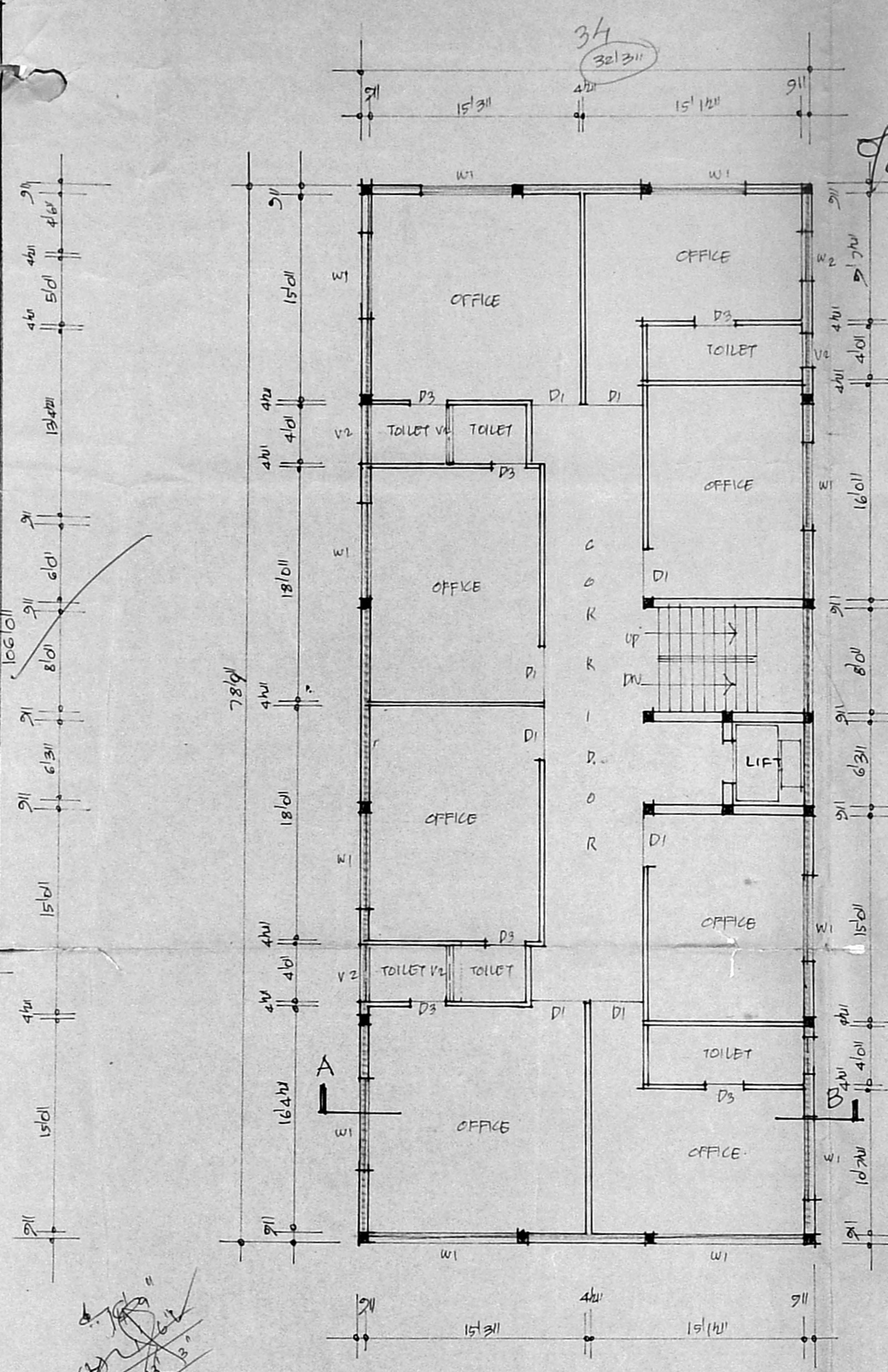

FIRST FLOOR PLAN.

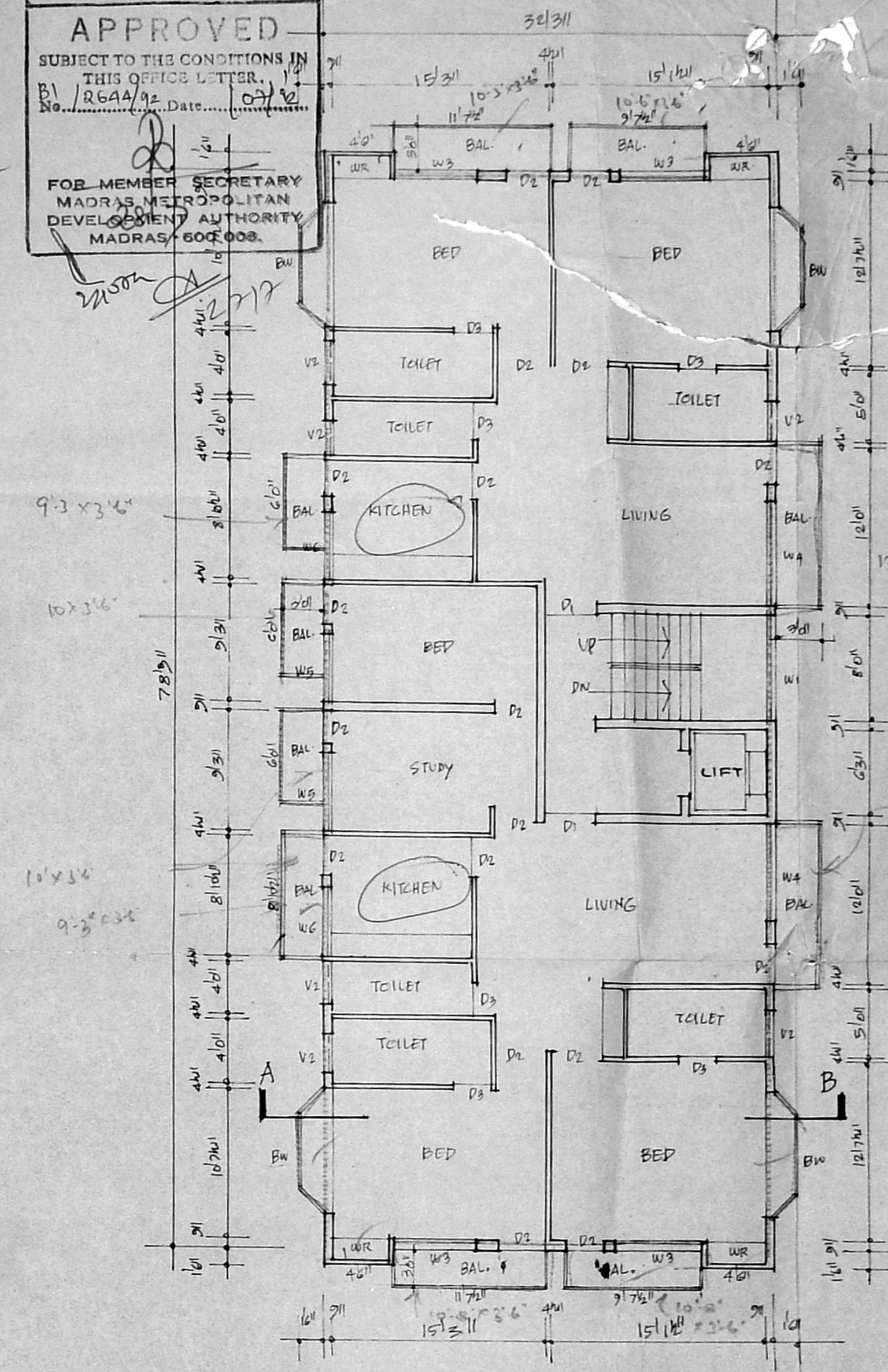

SECOND FLOOR PLAN.

AREA DETAILS

TOTAL PLOT AREA	1540 + 1000 SQ.FE
BASEMENT FLOOR AREA	2545
GROUND FLOOR AREA	15340
FIRST FLOOR AREA	2846
SECOND FLOOR AREA	2846
THIRD FLOOR AREA	2846
TOTAL PLINTH AREA	12312
COVERAGE	47%
RS1	1.86

COLOUR INDEX

PROPOSALS	_____
ROADS	_____
BOUNDARY	_____

PROPOSED COMMERCIAL CUM RESIDENTIAL COMPLEX AT RS. NO. 543/3 DOOR NO. VILLAGE ROAD BLOCK NO. 31 NUNGAMBAKKAM, MADRAS.

SCALE 1/10 TO 1/20"

J. J. J. J. J.

SIGNATURE OF OWNER

T. G. KRISHNAMURTHY RAO
 CIVIL ENGINEER
 CLASS I LICENSED SURVEYOR NO. 370
 CORPORATION OF MADRAS
 C-10, SOUTH AVENUE
 111, LAKE VIEW ROAD, MADRAS-600033

LICENSED SURVEYOR

B/2157/254B/92 10/92

Planning Permit No.
APPROVED
 SUBJECT TO THE CONDITIONS IN THIS OFFICE LETTER.
 No. 1066A/92 Date: 10/92
 FOR MEMBER SECRETARY
 MADRAS CITY CORPORATION
 DEVELOPMENT AUTHORITY
 MADRAS-600 008.

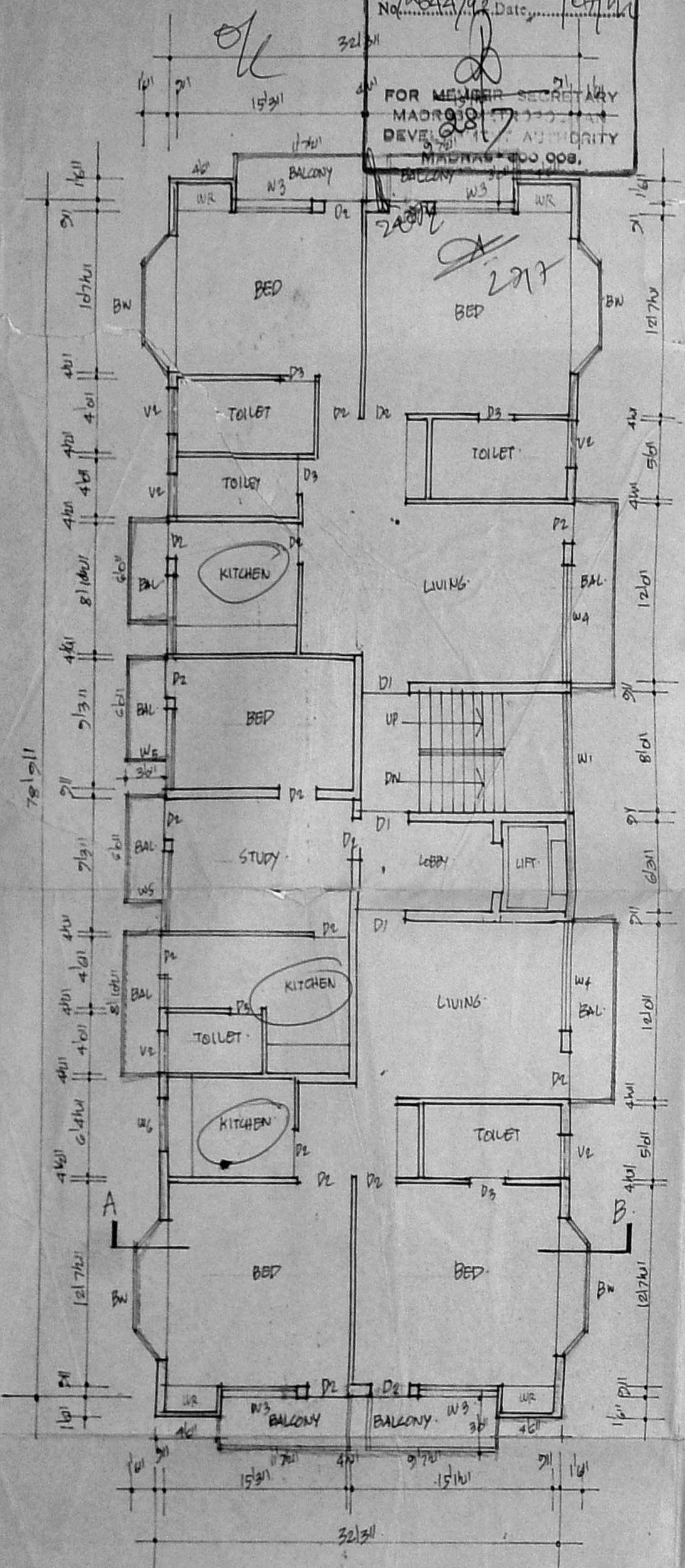

THIRD FLOOR PLAN.

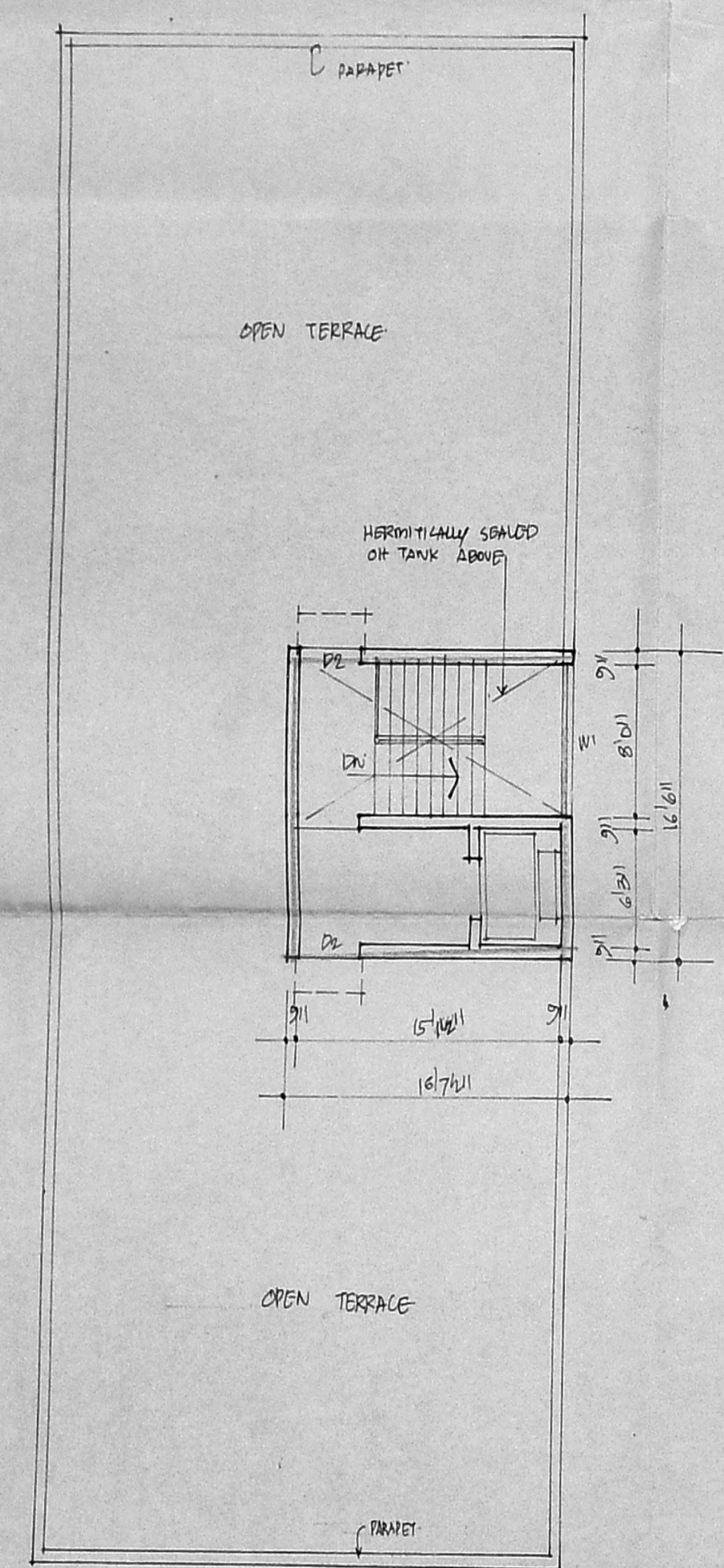

TERRACE PLAN.

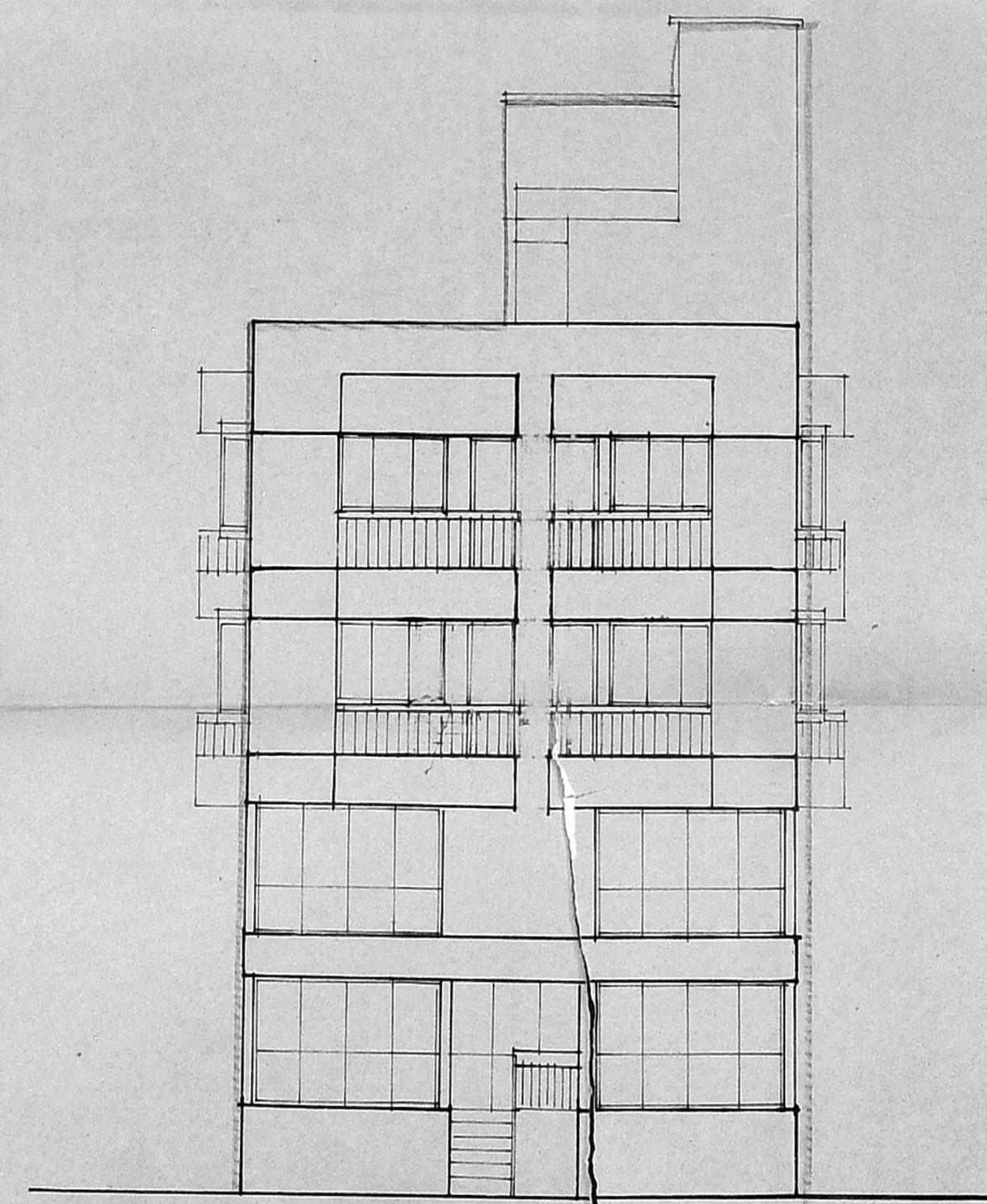

ELEVATION.

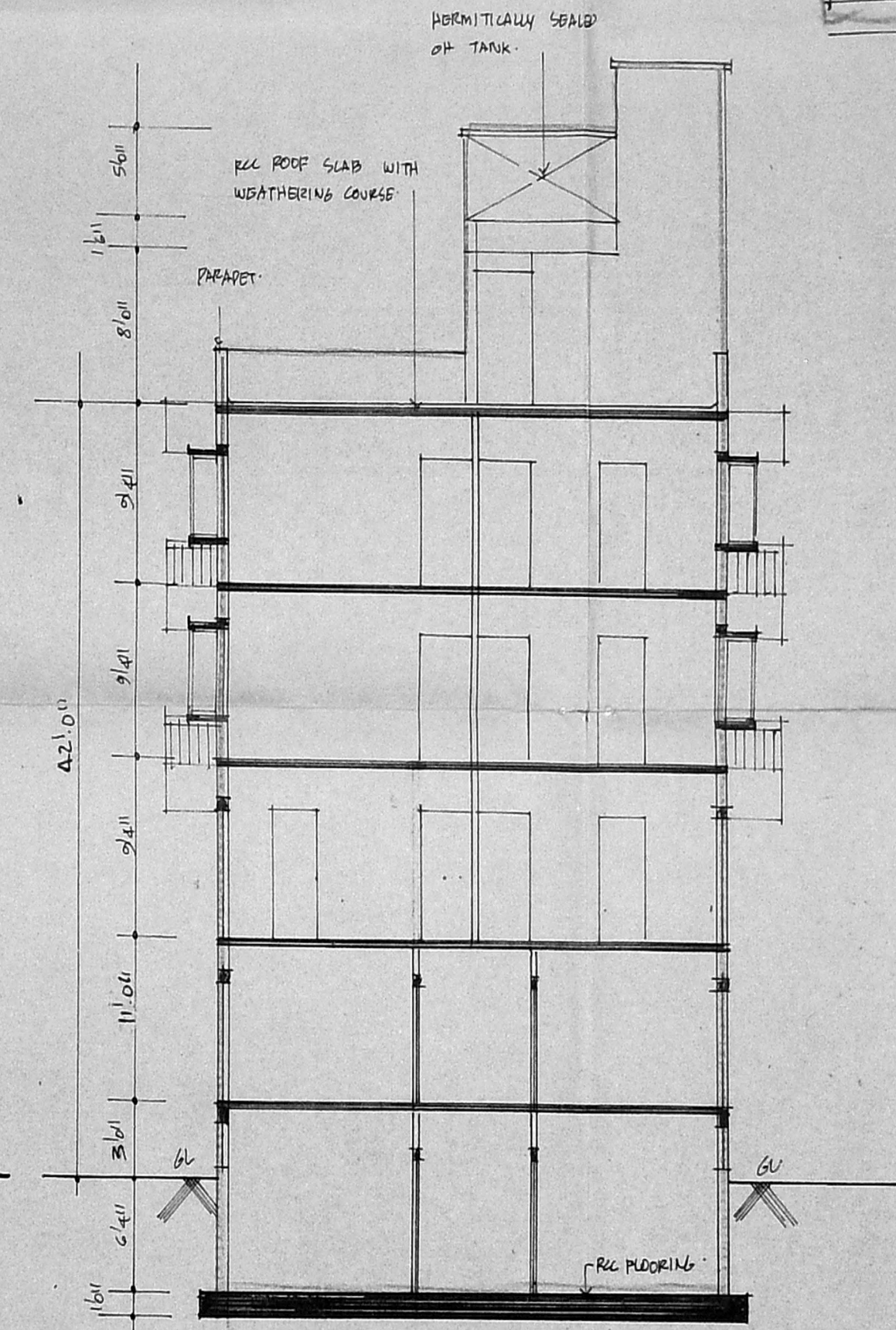

SECTION AT 'A-A'

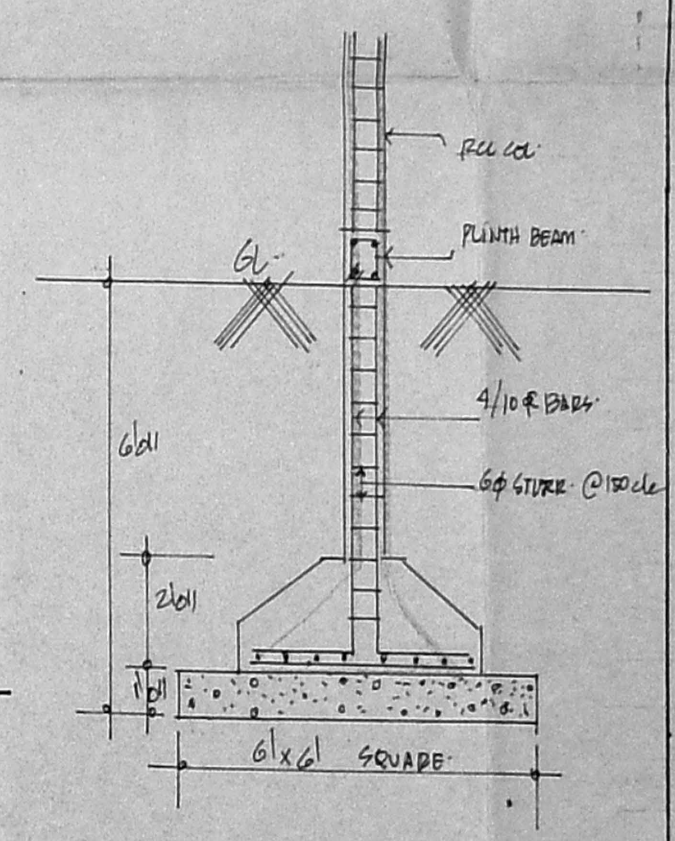

COLUMN FOUNDATION DETAILS.

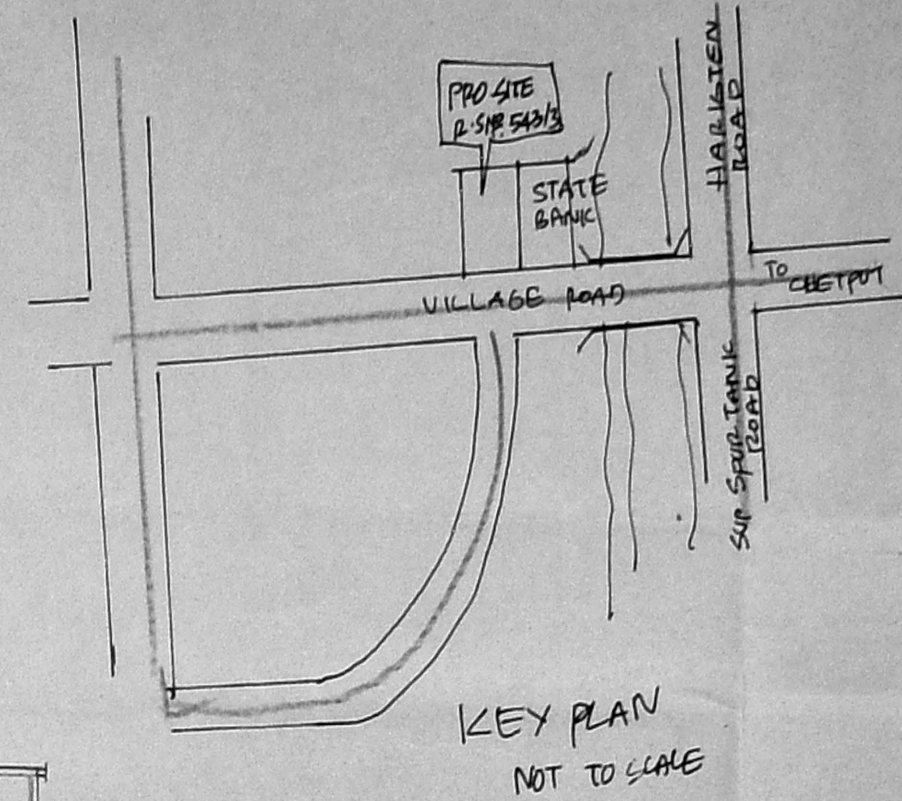

KEY PLAN NOT TO SCALE

SCHEDULE OF JOINERY.

RS1	POLLING SHUTTERS	12'0" x 7'0"
RS2	"	2'0" x 7'0"
D1	DOORS	3'0" x 7'0"
D2	"	3'0" x 7'0"
D3	"	2'6" x 7'0"
W1	WINDOWS	8'0" x 7'0"
W2	"	3'0" x 7'0"
W3	"	6'0" x 7'0"
W4	"	8'0" x 4'0"
W5	"	4'0" x 4'0"
W6	"	4'0" x 4'0"
BW	BAY WINDOW	3'0" x 2'0"
U1	VENTILATORS	
U2	"	

MMD No. 1066A/92 PP NO. 1066A/92
 C.No. 12201, 2201, B1/2644/92
 A-32
 Surveying 9/15/92
 PART I
 PART II

AREA DETAILS

TOTAL PLOT AREA	: A.P.
BASEMENT FLOOR AREA	:
GROUND FLOOR AREA	:
FIRST FLOOR AREA	:
SECOND FLOOR AREA	:
THIRD FLOOR AREA	:
TOTAL PLINTH AREA	:
COVERAGE	:
RS1	:

CLOUR INDEX.

PERIODICALS	:
ROADS	:
BOUNDARY	:

PROPOSED COMMERCIAL CUM RESIDENTIAL COMPLEX AT RS. NO. 543/3 DOOR NO. VILLAGE ROAD, BLOCK NO. 31 NUNGAMBAKKAM, MADRAS.

SCALE 1"=10'-0"

Signature of Owner

T. G. KRISHNAMURTHY RAO
 CIVIL ENGINEER
 CLASS I LICENSED SURVEYOR NO. 370
 CORPORATION OF MADRAS
 C-10, SANTH AVENUE
 11/12, LAKE VIEW ROAD, MADRAS-600038

LICENSED SURVEYOR